

## Activities

### Diary Dates

Fri 21st July 10:00am - **Parents & Tots Club** at Wells Lane

**10:15am - Sunday 23rd July  
Morning Worship  
led by Karen Pattison  
at  
Malton Baptist Church**

Tue 25th July 10:00am - **Coffee, Chat & Craft** at Wells Lane  
Wed 26th July Burning Issues - Deadline for copy to Margot or Ann  
Sat 5th Aug 10:00am - **Coffee Morning** at Wells Lane  
Sun 27th Aug 5:00pm - Welcome Service for new District Chair Leslie  
Newton at Wetherby Methodist Church  
Sun 3rd Sept 10:30am - Circuit Welcome Service for new ministers  
Thu 21st Sept 10:30am - MWiB District president Induction at Trinity

### Regular Activities

First Saturday each month	10:00am	Coffee Morning at Wells Lane
Every Sunday	10:15am	Morning Worship
Alternate Mondays	7:30pm	Monday Circle
Alternate Tuesdays	10:00am	Coffee, Chat and Crafts
Dates as advised	7:30pm	Ecumenical House Group 55, Orchard Road, Malton
Alternate Wednesdays	2:00pm	Friendship Circle
2nd Friday Monthly	10:15am	Toddler Praise
Term Time Fridays	10 till 12	Parents & Tots Club Coffee, playtime & craft activities

[www.maltonmethodists.org](http://www.maltonmethodists.org)

Facebook @MaltonChurch - Twitter @SavilleStChurch



## Malton Methodist Church

Minister: Rev. Tanya Short  
Tel: 01653 692173

### Lectionary Readings Sixth Sunday after Pentecost

Genesis 25  
v19-34

Psalms 119  
v105-122

Romans 8  
v1-11

Matthew 13  
v1-9, 18-23

*If the Spirit of him who raised  
Jesus from the dead dwells in  
you, he who raised Christ from  
the dead will give life to your  
mortal bodies also through his  
Spirit that dwells in you.*

Romans 8  
v11

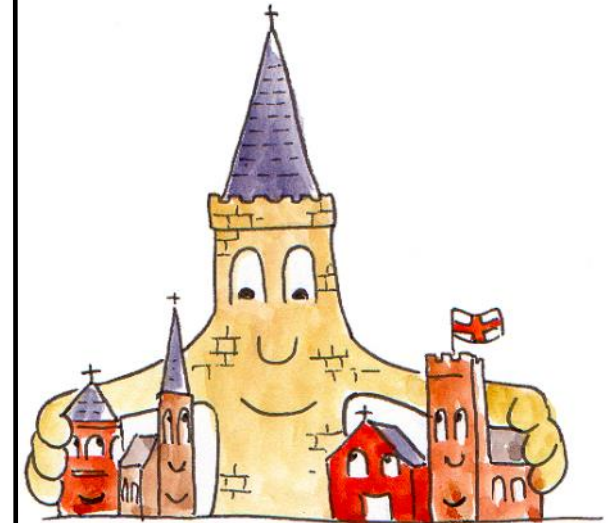

Welcome to  
our United Service with St. Michael's  
led by  
Rev. Tanya Short

9:30am  
16th July 2017  
at  
St. Michael's Church

*With the decision to create a Community Hub at the  
Church on Saville Street provisionally approved, we  
pray that soon we will be able to continue a  
tradition of worship that started there over 200  
years ago*

## Church, Circuit, District and Conference

### Old Magazines

If anyone has any old magazines with any types of pictures in them, Tanya can use them in our CREATE service. If you have any, please bring them along next Sunday to St. Michael's where Tanya will relieve you of them!

### Fundraising

Fundraising. As mentioned at General Church Meeting, we need to establish a group to consider means of fundraising locally towards the cost of our major re-ordering. Some people have already volunteered, but more would be welcome. Please have a word with Rosemary or one of the stewards if you are willing to help.

### Syrian Refugee Project

A group of Syrian families have arrived in the area and are now settling into their new homes. It has become apparent that a few more children's toys are needed, and in particular outdoor toys. If anyone could have these available, please email [susanwestmacott@gmail.com](mailto:susanwestmacott@gmail.com) or Father Tim. This is an immediate need.

Secondly, Sue has had this request from Jonathan Spencer, of North Yorkshire Council:

*The County Council's Adult Learning Service will be providing English language sessions to the adult refugees in Malton, with classes to begin in July. However we would welcome volunteers to assist with the classes. By having volunteers it will help the teachers to focus on particular learners. The volunteer's role would be to help look after some of the children in the same room where the classes are being held (this would be pre-school aged children during term time and school-aged children during the school*

*holidays esp. the summer holidays) and there might also be opportunities for volunteers to help with the adults in learning English.*

If anyone you know of through Churches Together in Ryedale would be interested they would be very welcome to contact Jackie McCreery for a discussion. Jackie has lead responsibility for managing the English classes in Ryedale district and elsewhere in North Yorkshire. Her telephone no. is 01609 533948, email [Jackie.McCreery@northyorks.gov.uk](mailto:Jackie.McCreery@northyorks.gov.uk)

### Coffee, Chat & Crafts

Please work hard to support Tanya, Louise and the Ryedale Methodist Circuit



by inviting people to join us for Coffee, Chat and Crafts on alternate Tuesdays from 10 to 11:30am at Malton Baptist Church. All are welcome. Our next meeting is on Tuesday 25th July.

### Burning Issues

Burning Issues - Our Summer edition will feature The Methodist New Year, Summer Gardens, Holidays and summer memories. Please write about 200 words or less about any of these.

Remember that Burning Issues is our magazine and we need your help to make our next edition special. Please send articles to Ann corner or email

## Church, Circuit, District and Conference

[margot\\_taylor@btinternet.com](mailto:margot_taylor@btinternet.com) on or before Wednesday 26th July 2017. Please will Church stewards tell us about special events in their chapels and send your dates for coming events. Thank you.

### Prayer Handbook & Diary Orders

If you would like to order either a Prayer Handbook or a 2018 Diary, please let one of the stewards know by Thursday 27th July at the latest. The handbook costs £3.50 each and the diary £8 each or £12 for the extended diary with extra notes pages. Circuit secretary Ann will consolidate all orders to reduce postage and package costs.

### Circuit Service

A reminder that the Welcome Service for our new ministers on 3rd September 2017 at Helmsley Chapel at 10:30am will be a full circuit service. It will be our only service that morning. The service will be taken by Revd. Leslie Newton, the new chair of the Yorkshire North and East District.

Afternoon and evening services will be planned as normal.

### MWiB District President Induction

Janice Clark will be inducted as District President of MWiB on Thursday 21st September at 10:30am at Trinity. See notice board for more details.

### Epworth Diamond Jubilee

Epworth Old Rectory marked its 60<sup>th</sup> anniversary of the building having been open to the public, last month (June 2017). Following being opened as a bed and breakfast facility and latterly as a museum, having been bought by the World Methodist Council (WMC).

Until 1954 the Old Rectory was still used as the accommodation for the rector of

Epworth's parish church. It was then sold and for a number of years stood empty. "When it was bought by the WMC it was obvious that it had undergone significant changes over the years," said the Manager at the Old Rectory, Gill Crawley. "It was in need of restoration, and an appeal was also launched to find artefacts relevant to the era when it was the Wesleys' home," she added.

The Old Rectory became an Arts Council accredited museum in 2009 and the restoration work is still continuing. It attracts some 5,000 visitors a year from both near and far.



*The magnificent organ which will be installed in Saville Street as part of the plan to create a Community Hub*